

PROTECT ILLINOIS' TREES

MOVING FIREWOOD CAN TRANSPORT
FOREST INSECTS AND DISEASES.



ONLY BURN LOCAL OR CERTIFIED FIREWOOD

Tree-killing pests hitchhike on firewood — spreading insects and diseases that destroy our trees and forests.

Protect your favorite places from this threat:

- ▶ Leave firewood at home — don't transport to campgrounds or parks.
- ▶ Buy locally harvested or certified firewood.
- ▶ Ask a park ranger or campground host about where to get local firewood.
- ▶ Tell your friends not to move firewood.

Learn more at:

**DON'T MOVE
FIREWOOD.org**

Forest insects and diseases kill thousands of trees every day. Keep your back yard, campgrounds, and favorite places safe.

- ▶ Don't move firewood.
- ▶ Use only locally harvested or certified firewood.
- ▶ Enjoy your campfire — burn all your firewood on site responsibly.



Before and after images of trees killed by emerald ash borer
Dan Herms, The Ohio State University (OSU)

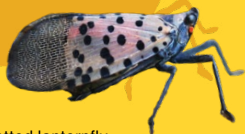

spotted lanternfly



emerald ash borer

*Actual Size

gypsy moth caterpillar



Asian longhorned beetle

Emerald ash borer, Pennsylvania Department of Conservation and Natural Resources — Forestry Archive bugwood.org. Asian longhorned beetle, J. Forman Orth, Massachusetts Department of Agricultural Resources. Gypsy moth caterpillar, USDA APHIS PPQ Archive, USDA APHIS PPQ, Bugwood.org. Spotted Lanternfly, Lawrence Barringer, Pennsylvania Department of Agriculture, Bugwood.org.

